# *Plan topografic analogic si digital pentru P.U.Z.*

*Scara 1 :2000*

| Nr.cad: 337679 | Suprafata masurata(mp): | Adresa imobilului: |
|---|---|---|
| | **57000** | **Arad, extravilan** |
| Cartea funciara nr. **337679** | U.A.T. : **Arad** | |

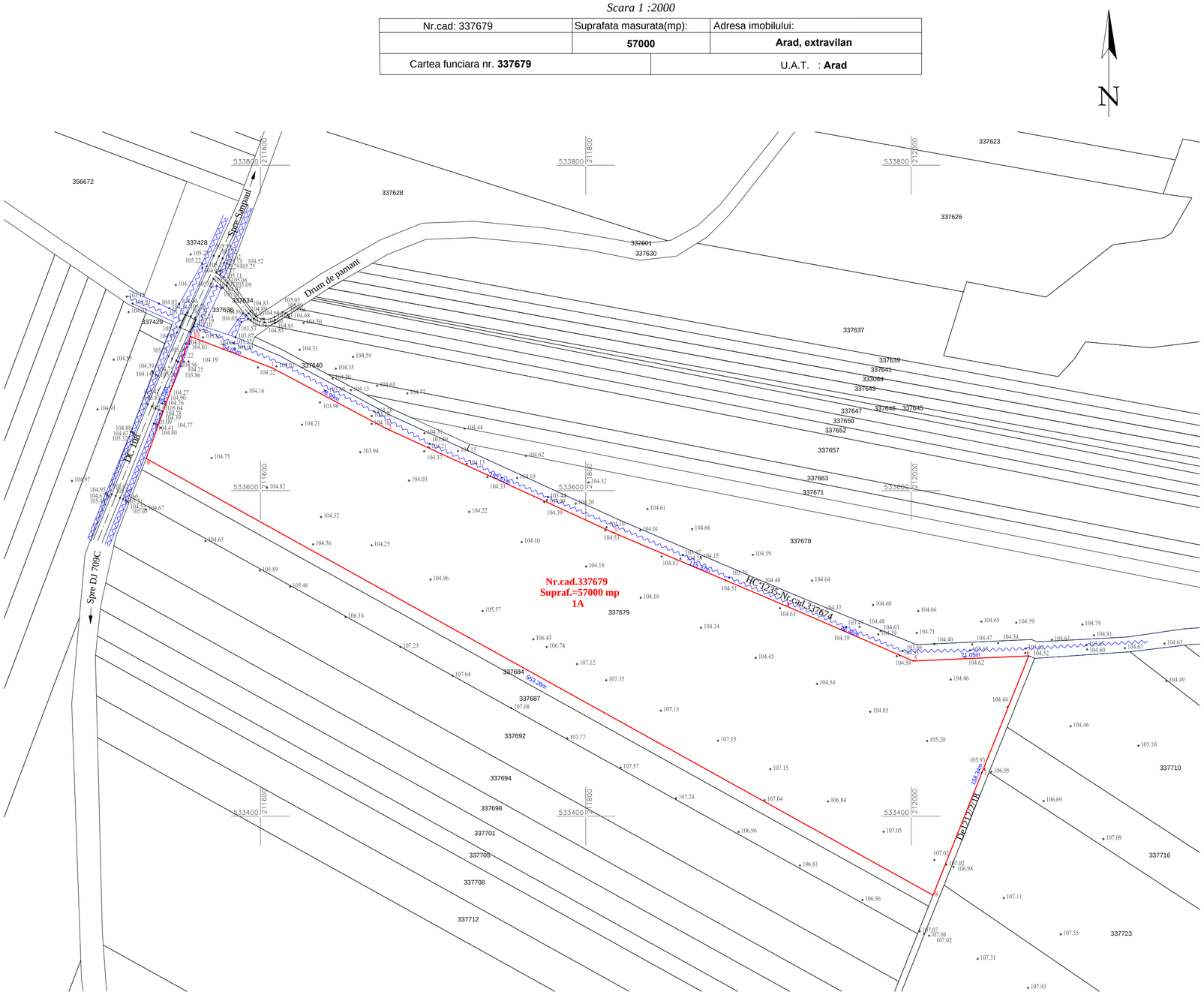


# *Plan de incadrare in zona*

*Scara 1:25000*

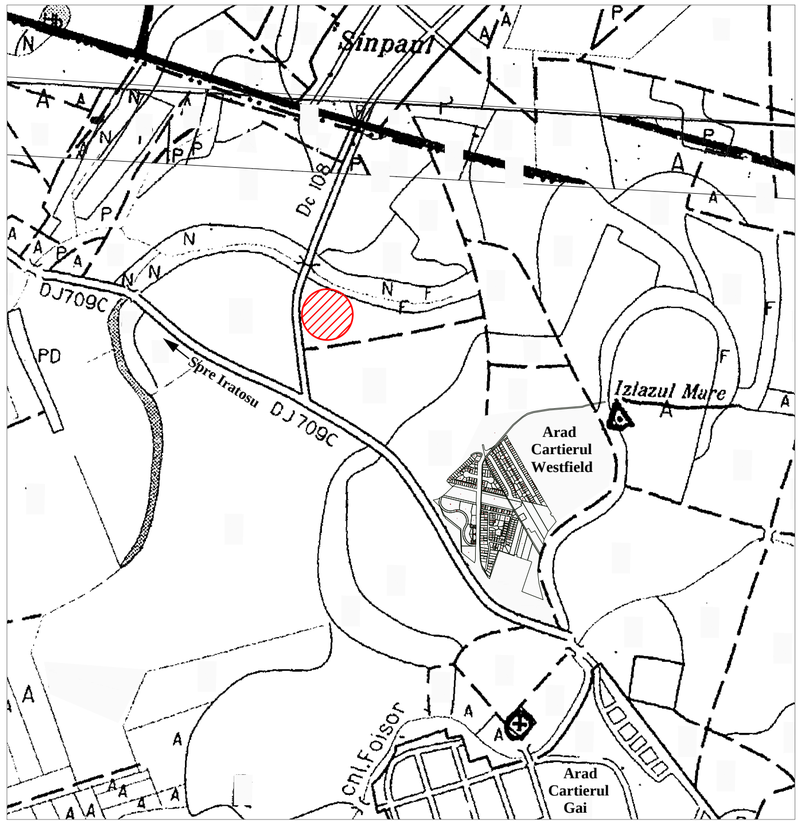


Parcela (nR.CAD.337679)

| Nr. Pct. | Coordonate pct.de contur X [m] | Coordonate pct.de contur Y [m] | Lungimi laturi D(i,i+1) |
|---|---|---|---|
| 0 | 1 | 2 | 3 |
| 1 | 533675.388 | 211607.297 | 78.993 |
| 2 | 533638.253 | 211677.017 | 153.609 |
| 3 | 533574.247 | 211816.656 | 115.371 |
| 4 | 533529.277 | 211922.902 | 85.460 |
| 5 | 533495.302 | 212001.318 | 71.055 |
| 6 | 533498.404 | 212072.305 | 77.418 |
| 7 | 533426.564 | 212043.450 | 80.917 |
| 8 | 533351.395 | 212013.496 | 553.259 |
| 9 | 533619.776 | 211529.691 | 79.751 |
| 10 | 533694.763 | 211556.843 | 54.046 |

S(nR.CAD.337679)=56999.79mp P=1349.880m

***Legenda***

- *Limita de proprietate*
- *Canal*
- *Podet*
- 107.11 *Cota teren*

A. Date referitoare la teren

| Nr. parcela | Categoria de folosinta | Suprafata din CF (mp) | Valoarea de impozitare(lei) | Mentiuni |
|---|---|---|---|---|
| 337679 | A | **57000** | - | Arabil in extravilan |
| TOTAL: | | **57000** | - | - |

B. Date referitoare la constructii

| Cod Constr. | Suprafata construita la sol (mp) | Valoarea de impozitare (lei) | Mentiuni |
|---|---|---|---|
| - | - | - | - |
| TOTAL: | - | - | - |

Certificat de autorizare ANCPI
seria RO-AR-F-0112 Categoria B

POPA
HORATIU-
SORIN

Semnat digital de POPA HORATIU-SORIN
DN: c=RO, l=ARAD, sn=POPA, givenName=HORATIU-SORIN, serialNumber=200506245PHS2, name=POPA HORATIU-SORIN, cn=POPA HORATIU-SORIN
Data: 2024.01.25 08:06:36 +02'00'

| *MENŢIUNI* | *ACTIUNEA* | *Semnături* |
|---|---|---|
| *Sistem de proiecţie : STEREO 1970* | *Măsurat:* ***Horatiu POPA*** | |
| *Plan de referinta : M.Neagra 1975* | *Cartografiat:* ***Horatiu POPA*** | |
| | *Verificat:* ***Horatiu POPA*** | |
| | | |
| | | |

*EXECUTANT:*
**P.F.A. POPA HORATIU SORIN**
**Loc.Arad, str.C.Romanilor,Bl.K2,Sc.A,Ap.11 jud.Arad**
**Tel. 0745 529098; e-mail: sorin_ca2002@yahoo.com**

*BENEFICIAR:*
***SCROB COSMIN RAZVAN***

| *FORMAT* | *LUCRAREA* | |
|---|---|---|
| *A2* | *Plan topografic analogic si digital pentru PUZ Arad,extravilan,nr.cad.337679* | |
| *Sc. 1 : 2000* *Sc. 1 : 25000* | *Martie2023* | *plansa 1* |