Plan de incadrare PUG in vigoare

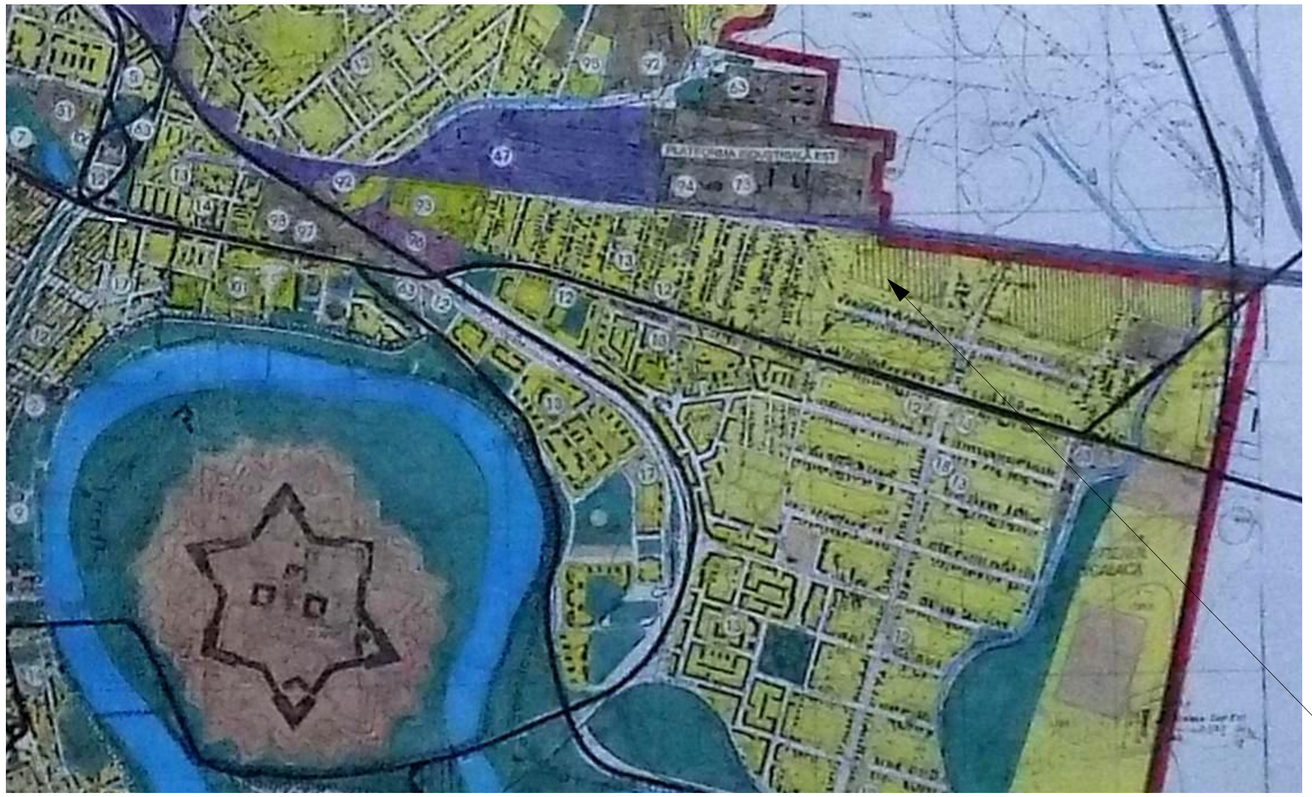

Plan de incadrare in zona

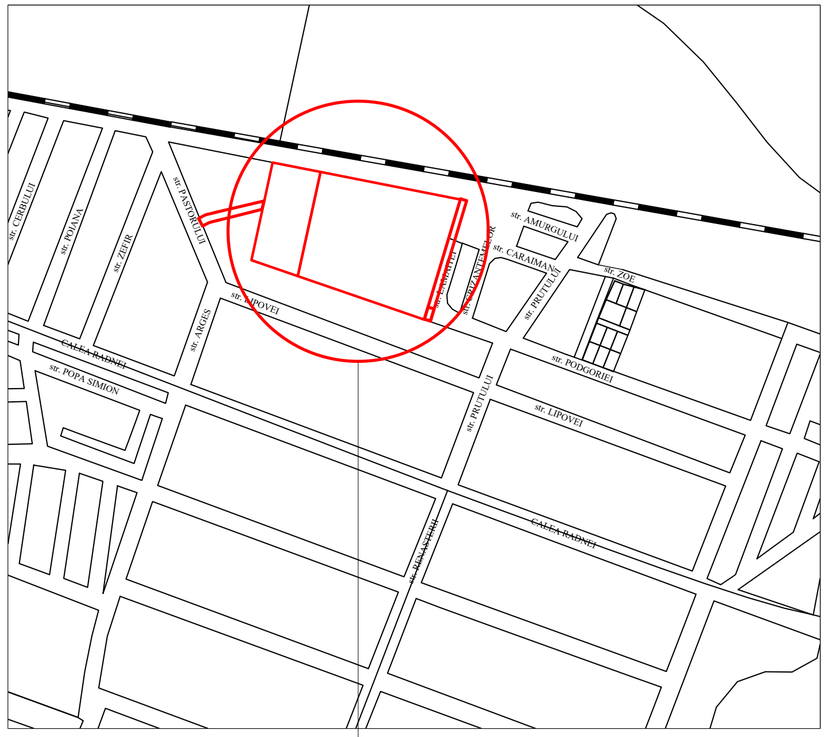

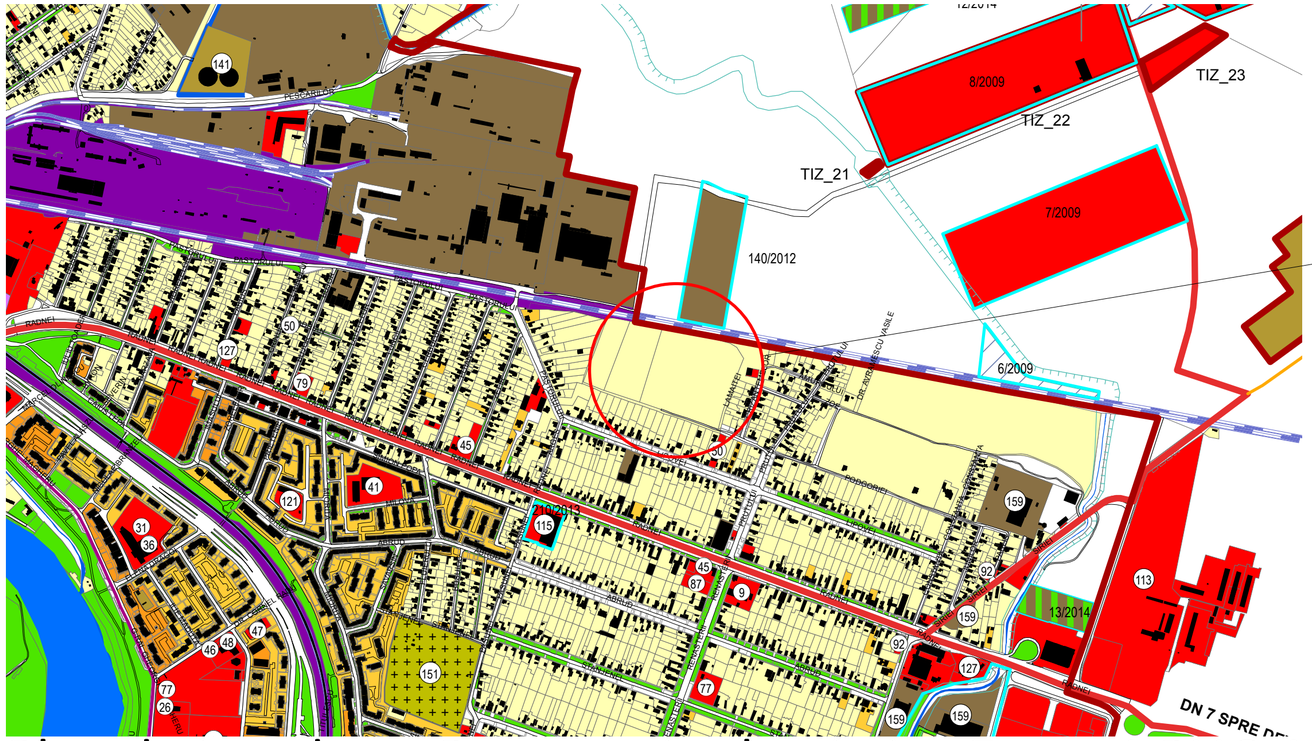

S teren= 60 954 mp (mas. 60 066 mp)
Mun. Arad, jud. Arad, str. Podgoriei:

- SC ECOSYSTEME SRL : CF317853,CF307518 Arad

- PAROHIA ORTODOXA MICALACA VECHE :CF 311087 (Top: 1.30./1/1/1), CF 323240 (Top: 1.30./1/1/2),Arad

- NEAGU IOAN-LUCIAN : CF 318024 (Top 2656/662.a.b/5 - Micalaca)

Plan de incadrare Propuneri urbanistice Etapa 1 PUG Arad 2014

POWER ARCHITECTURE & URBANISM	Specialist RUR arh JIVAN Marius				
	S.C. POWER ON SOLUTIONS S.R.L. Str. G. Musicescu, Nr.26, Timisoara, Timis e-mail: office@power-on.ro Tel: 0773 806 704			**Denumire proiect:** PUZ Construire locuinte individuale: izolate, cuplate si insiruite, cu functiuni complementare (zona servicii/dotari/comert) impreuna cu schimbare de destinatie din curti-constructii in acces pentru imobilul din Arad, Strada Pastorului, Nr.10	**Pr. Nr.:** 07/2021 20a/2021
	Nume	**Semnatura**	**Scara**	**Initiator:** PAROHIA ORTODOXA MICALACA VECHE SC ECOSYSTEME SRL, NEAGU IOAN-LUCIAN	**Faza:** P.U.Z.
Sef proiect	**arh. JIVAN Marius**			**Amplasament:** Mun. Arad, jud. Arad, str. Podgoriei,CF317853, CF307518, CF 311087, CF 323240, CF 318024, Arad	
Proiectat	**arh. STANCU ISPAS Ioana**		**Data** IUNIE 2022	**Denumire plansa: PLAN DE INCADRARE IN LOCALITATE**	**Nr. plansa:** U01
Desenat	**arh. STANCU ISPAS Ioana**				